

<b>Sample ID:</b>	Permanent Market	<b>Report No.:</b>	QC-FFG-202402019
<b>Type:</b>	Flower	<b>Date of Receiving:</b>	9 February 2024 @ 10:00 A.M.
<b>Test:</b>	Potency	<b>Date of Testing:</b>	9 February 2024
<b>Method:</b>	In House Method by HPLC	<b>Date Issue:</b>	13 February 2024

**CANNABINOID PROFILE**

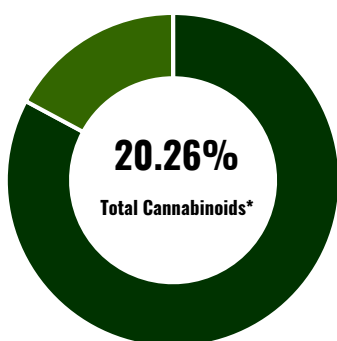

Compound	LOQ (%)	Result (%)	Result (mg/g)
Delta 9-Tetrahydrocannabinolic Acid (THCA)	0.32	18.69	186.89
Delta 9-Tetrahydrocannabinol (Delta 9 THC)	0.16	3.87	38.65
Cannabidiolic Acid (CBDA)	0.26	0.00	0.00
Cannabidiol (CBD)	0.15	0.00	0.00
Cannabinol (CBN)	0.20	0.00	0.00
Cannabigerol (CBG)	0.16	0.00	0.00

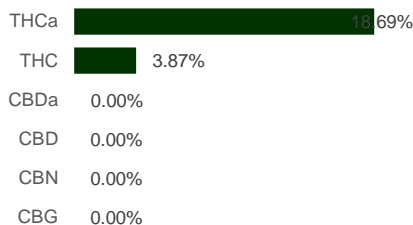

<b>Total Cannabinoids</b>	<b>20.26</b>	<b>202.55</b>
Total Potential THC**	20.26	202.55
Total Potential CBD**	0.00	0.00
Total CBN	0.00	0.00
Total CBG	0.00	0.00

% = % (w/w) = Percent (Weight of Analyte / Weight of Product)

\* Total Cannabinoids result reflects the absolute sum of all cannabinoids detected.

\*\* Total Potential THC/CBD is calculated using the following formulas to take into account the loss of carboxyl group during decarboxylation step

Total THC = THC + (THCa\*(0.877)) and Total CBD = CBD + (CBDa\*(0.877))

**Noted**

**Final Approval**

	Pacharaphan Songjanthuek QC Officer		Nattaya Mekjirawat QC Manager
--	--	--	----------------------------------

PREPARED BY

APPROVED BY



**Sample Name:** Permanent Market

**Concentration:** 1000 ppm

**Instrument:** LC1220 INFII

**Injection:** 9 February 2024 @ 21:33 P.M.

**Analysis Method:** Cannabis6.M

**Injection Volume:** 5.00

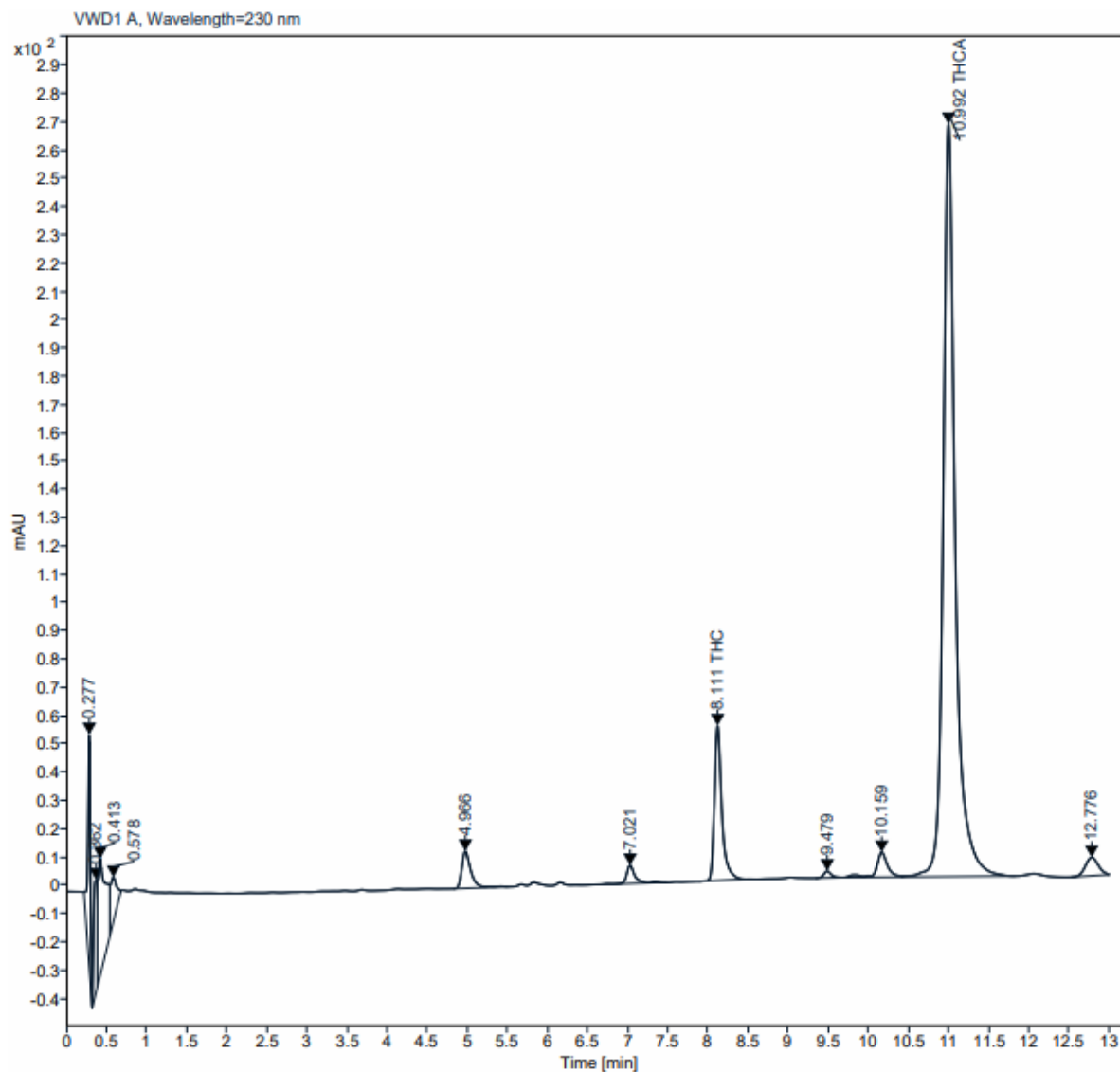

**Percent report based on Area**

Name	RT [min]	Area	Height	RF	Amount [ng/ul]
THC	8.111	350.6405	54.7122	0.11023	38.650
THCA	10.992	2801.5269	266.0596	0.06671	186.888